

Patient report

Bio-Rad DATE: 10/30/2019
D-10 TIME: 11:52 AM
S/N: #DJ4I016123 Software version: 4.30-2
Sample ID: 10560308
Injection date 10/30/2019 11:29 AM
Injection #: 16 Method: HbA1c
Rack #: --- Rack position: 1

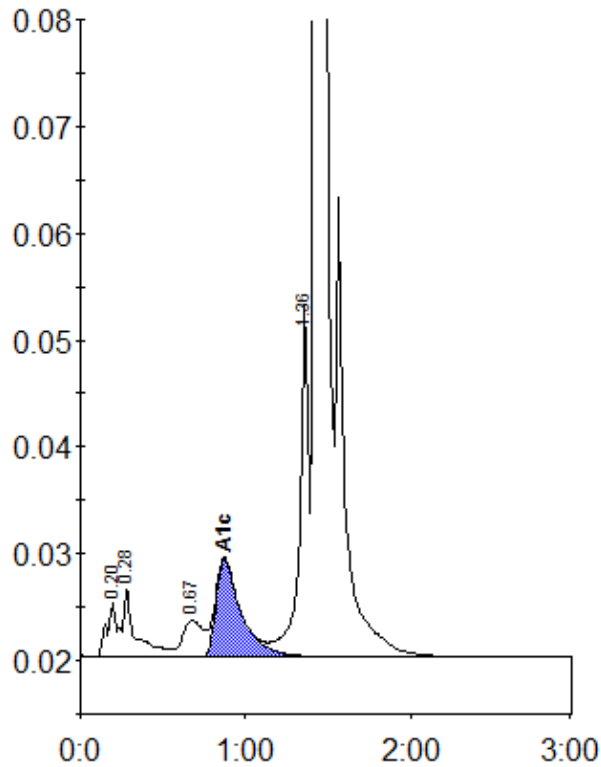

Peak table - ID: 10560308

Peak	R.time	Height	Area	Area %
A1a	0.20	5138	19926	0.8
A1b	0.28	6512	36861	1.5
LA1c/CHb-1	0.67	3417	29981	1.2
A1c	0.87	9195	96981	5.8
P3	1.36	33055	124861	5.2
A0	1.43	675481	2094917	87.2
Total Area:		2403526		

Concentration:	%
A1c	5.8